

In accepting and utilising this document the recipient agrees that SJB Architecture (NSW) Pty. Ltd. ACN 081 094 724 T/A SJB Architects, retain all common law, statutory law and other rights including copyright and intellectual property rights. The recipient agrees not to use this document for any purpose other than its intended use; to waive all claims against SJB Architects resulting from unauthorised changes; or to reuse the document on other projects without the prior written consent of SJB Architects. Under no circumstances shall transfer of this document be deemed a sale. SJB Architects makes no warranties of fitness for any purpose.

The Builder/Contractor shall verify job dimensions prior to any work commencing. Use figured dimensions only. Do not scale drawing.

FOR APPROVAL

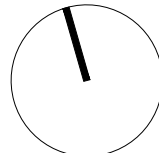

Nominated Architects Adam Haddow 7188 John Pradel 7004

Rev.	Date	Revision	By	Chk.
00	15.05.17	Issue for DA	ML	AH
01	04.04.18	Section 4.55 - Block 2	ML	AH
02	12.12.18	Section 4.55 - Block 2	ML	AH
03	19.09.19	Section 4.55 - Block 2	ML	AH
04	19.04.23	Section 4.55 - Block 3 and 4	ASB	RY

Rev.	Date	Revision	By	Chk.
05	23.02.24	Section 4.55 - Block 3 and 4	ASB	RY

Rev.	Date	Revision	By	Chk.

Key	
	Residential
	Commercial
	Hotel
	Refer to Building Conservation and Retention Plan
	Retail
	Parking & Servicing
	Surrounding Buildings
	Subject Site Boundary

Project  
Newcastle East End  
Staged DA  
Concept Proposal  
Drawing Name  
Floor Plans  
Level 01

Date	Scale	Sheet Size
23.02.2024	1:500	@ A1
Reg No.	Drawn	Chk.
-	ASB	RY
Job No.	Drawing No.	Revision
5614	DA-0201	/ 05

Notes  
Core size and Locations are indicative only

SJB Architects  
Level 2  
480 Crown Street  
Sunny Hills NSW  
2010 Australia  
T 61 2 9380 9911  
F 61 2 9380 9922  
www.sjb.com.au







In accepting and utilising this document the recipient agrees that SJB Architecture (NSW) Pty Ltd, ACN 081 094 724 T/A SJB Architects, retain all common law, statutory law and other rights including copyright and intellectual property rights. The recipient agrees not to use this document for any purpose other than its intended use, to waive all claims against SJB Architects resulting from unauthorised changes, or to reuse the document on other projects without the prior written consent of SJB Architects. Under no circumstances shall transfer of this document be deemed a sale. SJB Architects makes no warranties or fitness for any purpose.

The Builder/Contractor shall verify job dimensions prior to any work commencing. Use figured dimensions only. Do not scale drawing.







**FOR APPROVAL**

Nominated Architects  
Adam Haddow 7188 John Pradel 7004

Rev.	Date	Revision	By	Chk.
00	15.05.17	Issue for DA	ML	AH
01	04.04.18	Section 4.55 - Block 2	ML	AH
02	12.12.18	Section 4.55 - Block 2	ML	AH
03	19.09.19	Section 4.55 - Block 2	ML	AH
04	19.04.23	Section 4.55 - Block 3 and 4	ASB	RY

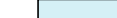
Rev.	Date	Revision	By	Chk.
05	23.02.24	Section 4.55 - Block 3 and 4	ASB	RY

Rev.	Date	Revision	By	Chk.

Key			
	Residential		Retail
	Commercial		Parking & Servicing
	Hotel		Surrounding Buildings
	Refer to Building Conservation and Retention Plan		Subject Site Boundary

Project  
Newcastle East End  
Staged DA  
Concept Proposal  
Drawing Name  
Floor Plan  
Level 02

Date	Scale	Sheet Size
23.02.2024	1:500	@ A1
Reg No.	Drawn	Chk.
-	ASB	RY
Job No.	Drawing No.	Revision
5614	DA-0202	/ 05

Notes  
Core size and Locations are indicative only

**SJB Architects**  
Level 2  
490 Crown Street  
Surry Hills NSW  
2010 Australia  
T 61 2 9380 9911  
F 61 2 9380 9922  
www.sjb.com.au







In accepting and utilising this document the recipient agrees that SJB Architecture (NSW) Pty. Ltd. ACN 081 094 724 T/A SJB Architects, retain all common law, statutory law and other rights including copyright and intellectual property rights. The recipient agrees not to use this document for any purpose other than its intended use; to waive all claims against SJB Architects resulting from unauthorised changes; or to reuse the document on other projects without the prior written consent of SJB Architects. Under no circumstances shall transfer of this document be deemed a sale. SJB Architects makes no warranties of fitness for any purpose.

The Builder/Contractor shall verify job dimensions prior to any work commencing. Use figured dimensions only. Do not scale drawing.

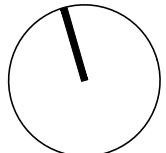

Nominated Architects Adam Haddow 7188 John Pradel 7004

Rev.	Date	Revision	By	Chk.
00	15.05.17	Issue for DA	ML	AH
01	04.04.18	Section 4.55 - Block 2	ML	AH
02	12.12.18	Section 4.55 - Block 2	ML	AH
03	19.09.19	Section 4.55 - Block 2	ML	AH
04	19.04.23	Section 4.55 - Block 3 and 4	ASB	RY

Rev.	Date	Revision	By	Chk.
05	23.02.24	Section 4.55 - Block 3 and 4	ASB	RY

Rev.	Date	Revision	By	Chk.

Key	
	Residential
	Commercial
	Hotel
	Refer to Building Conservation and Retention Plan
	Retail
	Parking & Servicing
	Surrounding Buildings
	Subject Site Boundary

Project  
Newcastle East End  
Staged DA  
Concept Proposal  
Drawing Name  
Floor Plans  
Level 03

Date	Scale	Sheet Size
23.02.2024	1:500	@ A1
Reg No.	Drawn	Chk.
-	ASB	RY
Job No.	Drawing No.	Revision
5614	DA-0203	/ 05

Notes  
Core size and Locations are indicative only

SJB Architects  
Level 2  
490 Crown Street  
Sunny Hills NSW  
2010 Australia  
T 61 2 9380 9911  
F 61 2 9380 9922  
www.sjb.com.au





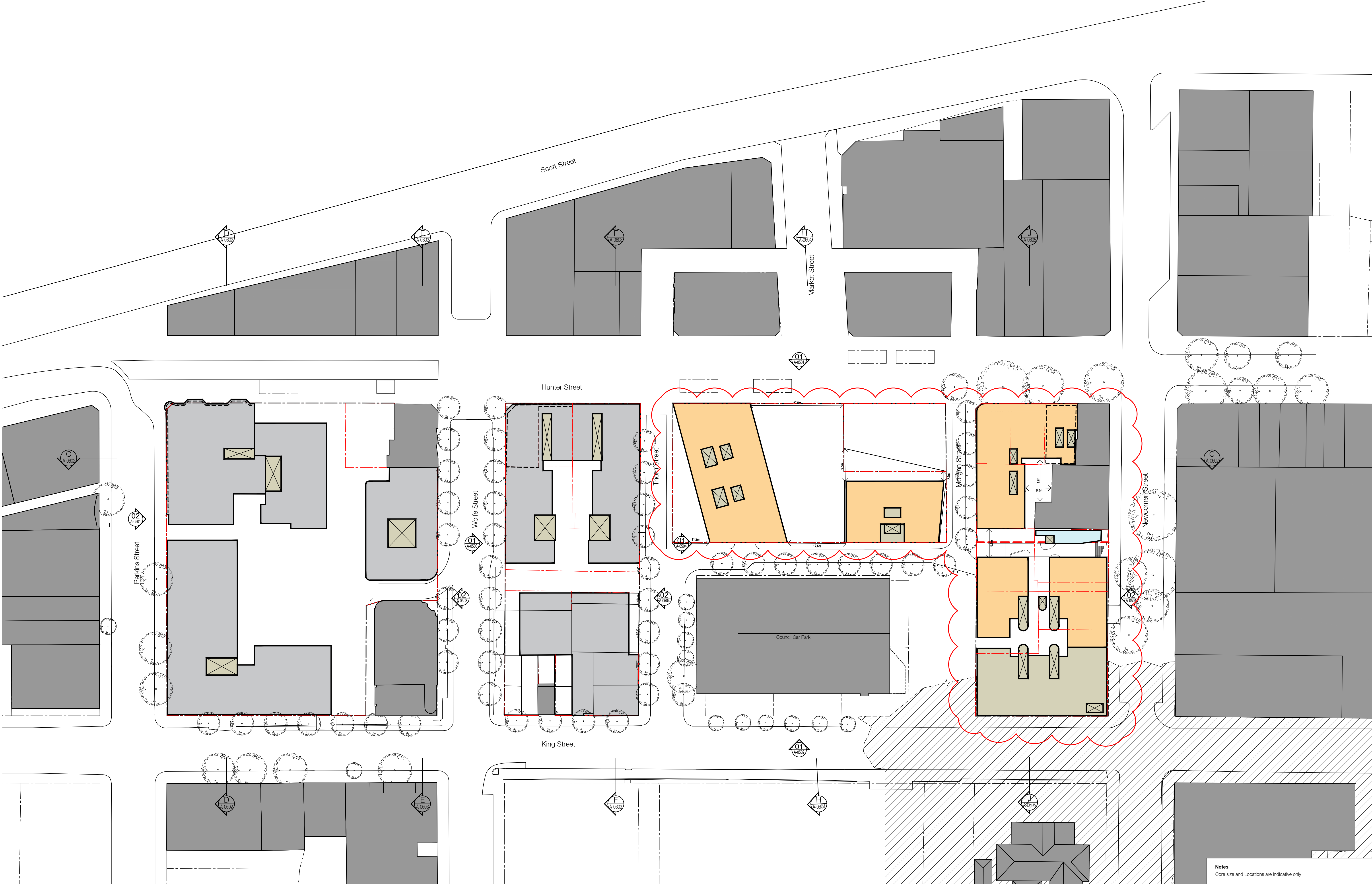

In accepting and utilising this document the recipient agrees that SJB Architecture (NSW) Pty. Ltd. ACN 081 094 724 T/A SJB Architects, retain all common law, statutory law and other rights including copyright and intellectual property rights. The recipient agrees not to use this document for any purpose other than its intended use; to waive all claims against SJB Architects resulting from unauthorised changes; or to reuse the document on other projects without the prior written consent of SJB Architects. Under no circumstances shall transfer of this document be deemed a sale. SJB Architects makes no warranties of fitness for any purpose.

The Builder/Contractor shall verify job dimensions prior to any work commencing. Use figured dimensions only. Do not scale drawing.

FOR APPROVAL

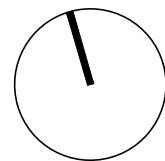









Nominated Architects Adam Haddow 7188 John Pradel 7004

Rev.	Date	Revision	By	Chk.
00	15.05.17	Issue for DA	ML	AH
01	04.04.18	Section 4.55 - Block 2	ML	AH
02	12.12.18	Section 4.55 - Block 2	ML	AH
03	19.09.19	Section 4.55 - Block 2	ML	AH
04	19.04.23	Section 4.55 - Block 3 and 4	ASB	RY

Rev.	Date	Revision	By	Chk.
05	23.02.24	Section 4.55 - Block 3 and 4	ASB	RY

Rev.	Date	Revision	By	Chk.

Key			
	Residential		Retail
	Commercial		Parking & Servicing
	Hotel		Surrounding Building
	Refer to Building Conservation and Retention Plan		Subject Site Boundary

Project  
Newcastle East End  
Staged DA  
Concept Proposal  
Drawing Name  
Floor Plans  
Level 04

Date	Scale	Sheet Size
23.02.2024	1:500	@ A1
Reg No.	Drawn	Chk.
-	ASB	RY
Job No.	Drawing No.	Revision
5614	DA-0204	/ 05

Notes  
Core size and Locations are indicative only

SJB Architects  
Level 2  
490 Crown Street  
Sunny Hills NSW  
2010 Australia  
T 61 2 9380 9911  
F 61 2 9380 9922  
www.sjb.com.au







In accepting and utilising this document the recipient agrees that SJB Architecture (NSW) Pty. Ltd. ACN 081 094 724 T/A SJB Architects, retain all common law, statutory law and other rights including copyright and intellectual property rights. The recipient agrees not to use this document for any purpose other than its intended use; to waive all claims against SJB Architects resulting from unauthorised changes; or to reuse the document on other projects without the prior written consent of SJB Architects. Under no circumstances shall transfer of this document be deemed a sale. SJB Architects makes no warranties of fitness for any purpose.

The Builder/Contractor shall verify job dimensions prior to any work commencing. Use figured dimensions only. Do not scale drawing.

FOR APPROVAL

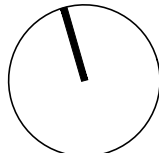

Nominated Architects Adam Haddow 7188 John Pradel 7004

Rev.	Date	Revision	By	Chk.
00	15.05.17	Issue for DA	ML	AH
01	04.04.18	Section 4.55 - Block 2	ML	AH
02	12.12.18	Section 4.55 - Block 2	ML	AH
03	19.09.19	Section 4.55 - Block 2	ML	AH
04	19.04.23	Section 4.55 - Block 3 and 4	ASB	RY

Rev.	Date	Revision	By	Chk.
05	23.02.24	Section 4.55 - Block 3 and 4	ASB	RY

Rev.	Date	Revision	By	Chk.

Key		
	Residential	Retail
	Commercial	Parking & Servicing
	Hotel	Surrounding Buildings
	Refer to Building Conservation and Retention Plan	Subject Site Boundary

Project  
Newcastle East End  
Staged DA  
Concept Proposal  
Drawing Name  
Floor Plans  
Level 05

Date	Scale	Sheet Size
23.02.2024	1:500	@ A1
Reg No.	Drawn	Chk.
-	ASB	RY
Job No.	Drawing No.	Revision
5614	DA-0205	/ 05

Notes  
Core size and Locations are indicative only

SJB Architects  
Level 2  
490 Crown Street  
Sunny Hills NSW  
2010 Australia  
T 61 2 9380 9911  
F 61 2 9380 9922  
www.sjb.com.au





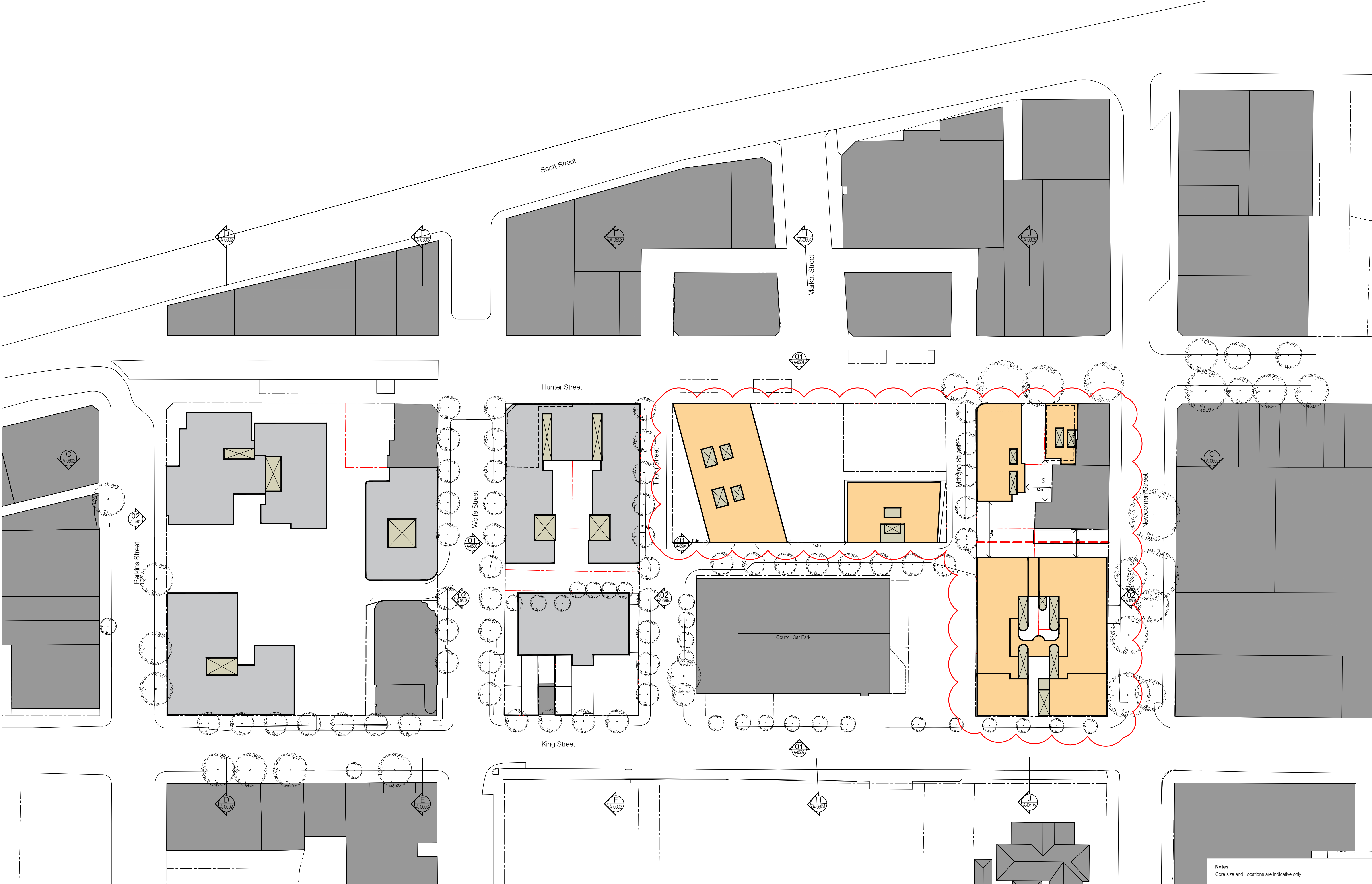

In accepting and utilising this document the recipient agrees that SJB Architecture (NSW) Pty. Ltd. ACN 081 094 724 T/A SJB Architects, retain all common law, statutory law and other rights including copyright and intellectual property rights. The recipient agrees not to use this document for any purpose other than its intended use; to waive all claims against SJB Architects resulting from unauthorised changes; or to reuse the document on other projects without the prior written consent of SJB Architects. Under no circumstances shall transfer of this document be deemed a sale. SJB Architects makes no warranties of fitness for any purpose.

The Builder/Contractor shall verify job dimensions prior to any work commencing. Use figured dimensions only. Do not scale drawing.

FOR APPROVAL

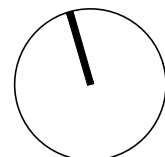

Nominated Architects Adam Haddow 7188 John Pradel 7004

Rev.	Date	Revision	By	Chk.
00	15.05.17	Issue for DA	ML	AH
01	04.04.18	Section 4.55 - Block 2	ML	AH
02	12.12.18	Section 4.55 - Block 2	ML	AH
03	19.09.19	Section 4.55 - Block 2	ML	AH
04	19.04.23	Section 4.55 - Block 3 and 4	ASB	RY

Rev.	Date	Revision	By	Chk.
05	23.02.24	Section 4.55 - Block 3 and 4	ASB	RY

Rev.	Date	Revision	By	Chk.

Key		
	Residential	Retail
	Commercial	Parking & Servicing
	Hotel	Surrounding Buildings
	Refer to Building Conservation and Retention Plan	Subject Site Boundary

Project  
Newcastle East End  
Staged DA  
Concept Proposal  
Drawing Name  
Floor Plans  
Level - Typical

Date	Scale	Sheet Size
23.02.2024	1:500	@ A1
Reg No.	Drawn	Chk.
-	ASB	RY
Job No.	Drawing No.	Revision
5614	DA-0206	/ 05

Notes  
Core size and Locations are indicative only

SJB Architects  
Level 2  
490 Crown Street  
Sunny Hills NSW  
2010 Australia  
T 61 2 9380 9911  
F 61 2 9380 9922  
www.sjb.com.au



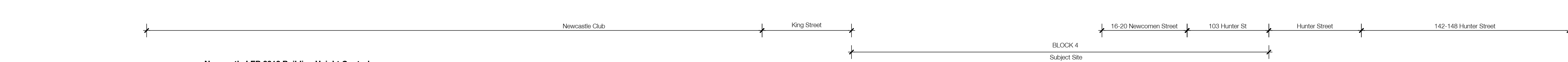
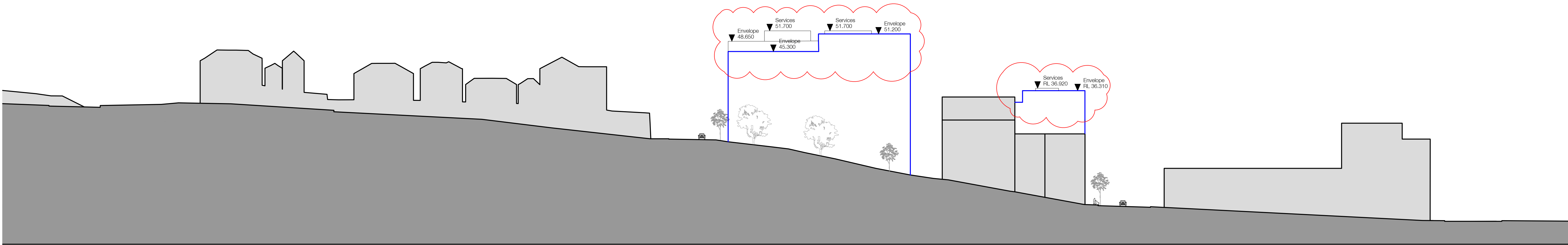
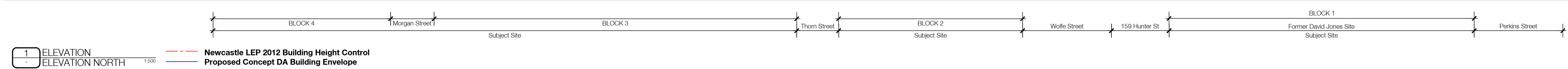
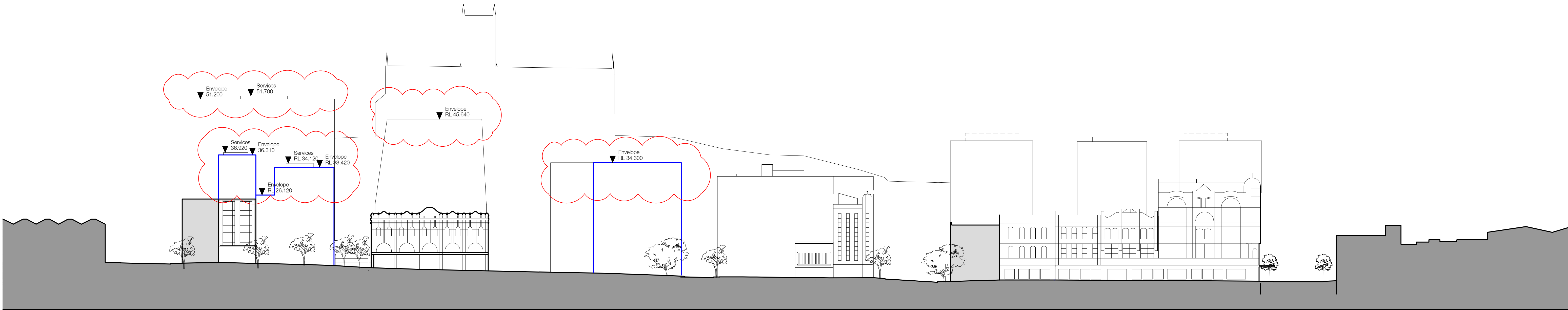

In accepting and utilising this document the recipient agrees that SJB Architecture (NSW) Pty. Ltd. ACN 081 094 724 T/A SJB Architects, retain all common law, statutory law and other rights including copyright and intellectual property rights. The recipient agrees not to use this document for any purpose other than its intended use; to waive all claims against SJB Architects resulting from unauthorised changes; or to reuse the document on other projects without the prior written consent of SJB Architects. Under no circumstances shall transfer of this document be deemed a sale. SJB Architects makes no warranties of fitness for any purpose.

The Builder/Contractor shall verify job dimensions prior to any work commencing. Use figured dimensions only. Do not scale drawing.

FOR APPROVAL

Nominated Architects Adam Haddow 7188 John Pradel 7004

Rev.	Date	Revision	By	Chk.
00	15.05.17	Issue for DA	ML	AH
01	04.04.18	Section 4.55 - Block 2	ML	AH
02	12.12.18	Section 4.55 - Block 2	ML	AH
03	19.09.19	Section 4.55 - Block 2	ML	AH
04	09.04.21	Section 4.55 - Block 2	ML	AH

Rev.	Date	Revision	By	Chk.
05	02.02.22	Section 4.55 - Block 2	ASB	AH
06	19.04.23	Section 4.55 - Block 3 and 4	ASB	AH
07	23.02.24	Section 4.55 - Block 3 and 4	ASB	RY

Rev.	Date	Revision	By	Chk.

Key
Residential
Commercial
Hotel
Refer to Building Conservation and Retention Plan
Retail
Parking & Servicing
Surrounding Buildings
Subject Site Boundary

Project  
Newcastle East End  
Staged DA  
Concept Proposal  
Drawing Name  
Building Envelope  
Elevation North and East

Date	Scale	Sheet Size
23.02.2024	1:500	@ A1
Reg No.	Drawn	Chk.
-	ASB	RY
Job No.	Drawing No.	Revision
5614	DA-0501	/ 07

Notes  
Core size and Locations are indicative only

SJB Architects  
Level 2  
490 Crown Street  
Sunny Hills NSW  
2010 Australia  
T 61 2 9380 9911  
F 61 2 9380 9922  
www.sjb.com.au







1 ELEVATION SOUTH  
Newcastle LEP 2012 Building Height Control  
Proposed Concept DA Building Envelope

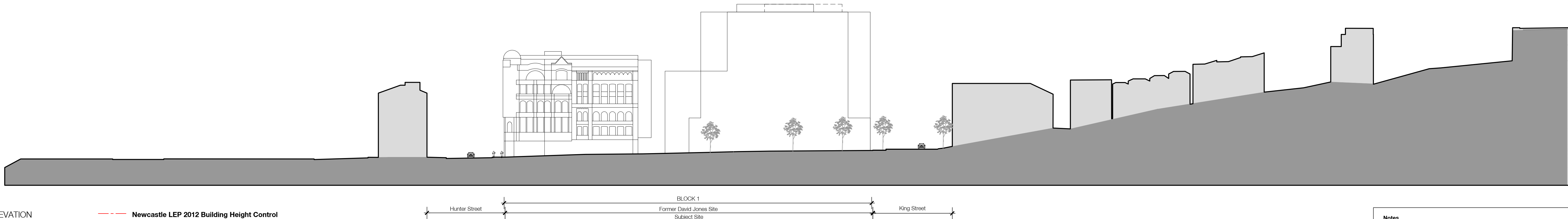

2 ELEVATION WEST  
Newcastle LEP 2012 Building Height Control  
Proposed Concept DA Building Envelope

Notes  
Core size and Locations are indicative only

In accepting and utilising this document the recipient agrees that SJB Architecture (NSW) Pty. Ltd. ACN 081 094 724 T/A SJB Architects, retain all common law, statutory law and other rights including copyright and intellectual property rights. The recipient agrees not to use this document for any purpose other than its intended use; to waive all claims against SJB Architects resulting from unauthorised changes; or to reuse the document on other projects without the prior written consent of SJB Architects. Under no circumstances shall transfer of this document be deemed a sale. SJB Architects makes no warranties of fitness for any purpose.

The Builder/Contractor shall verify job dimensions prior to any work commencing. Use figured dimensions only. Do not scale drawing.

FOR APPROVAL

Nominated Architects Adam Haddow 7188 John Pradel 7004

Rev.	Date	Revision	By	Chk.
00	15.05.17	Issue for DA	ML	AH
01	04.04.18	Section 4.55 - Block 2	ML	AH
02	12.12.18	Section 4.55 - Block 2	ML	AH
03	19.09.19	Section 4.55 - Block 2	ML	AH
04	09.04.21	Section 4.55 - Block 2	ML	AH

Rev.	Date	Revision	By	Chk.
05	02.02.22	Section 4.55 - Block 2	ASB	AH
06	19.04.23	Section 4.55 - Block 3 and 4	ASB	AH
07	23.02.24	Section 4.55 - Block 3 and 4	ASB	RY

Rev.	Date	Revision	By	Chk.

Key
Residential
Commercial
Hotel
Refer to Building Conservation and Retention Plan
Subject Site Boundary
Retail
Parking & Servicing
Surrounding Buildings

Project  
Newcastle East End  
Staged DA  
Concept Proposal  
Drawing Name  
Building Envelope  
Elevation South and West

Date	Scale	Sheet Size
23.02.2024	1:500	@ A1
Reg No.	Drawn	Chk.
-	ASB	RY
Job No.	Drawing No.	Revision
5614	DA-0502	/ 07

SJB Architects  
Level 2  
490 Crown Street  
Sunny Hills NSW  
2010 Australia  
T 61 2 9380 9911  
F 61 2 9380 9922  
www.sjb.com.au





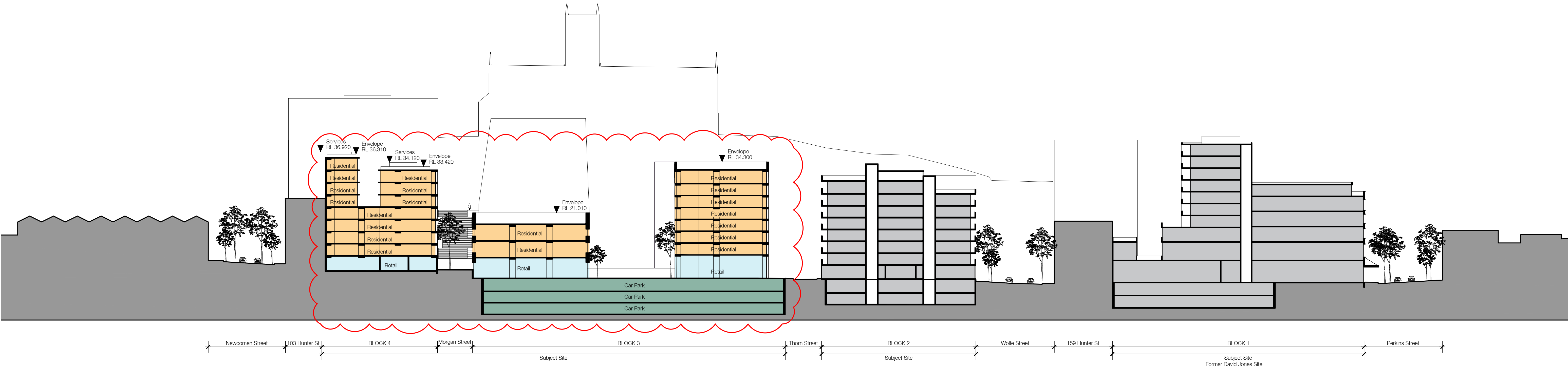

1 SECTION  
SECTION C  
1:500  
Newcastle LEP 2012 Building Height Control  
Concept DA Building Envelope

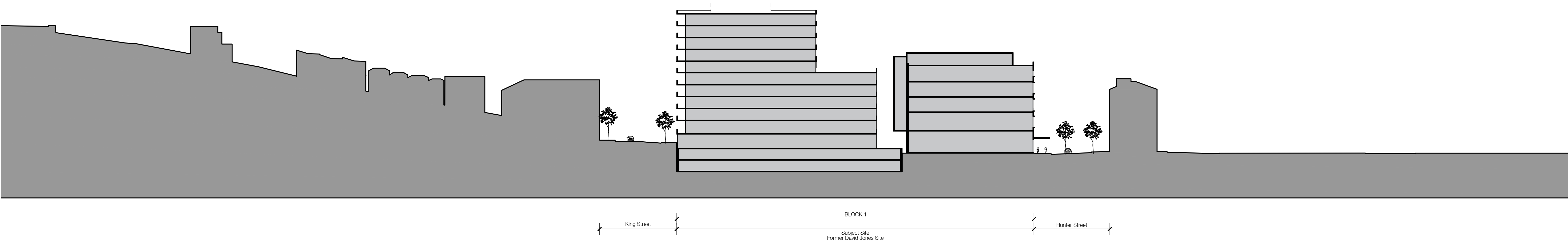

2 SECTION  
SECTION D  
1:500  
Newcastle LEP 2012 Building Height Control  
Concept DA Building Envelope

In accepting and utilising this document the recipient agrees that SJB Architecture (NSW) Pty. Ltd. ACN 081 094 724 T/A SJB Architects, retain all common law, statutory law and other rights including copyright and intellectual property rights. The recipient agrees not to use this document for any purpose other than its intended use; to waive all claims against SJB Architects resulting from unauthorised changes; or to reuse the document on other projects without the prior written consent of SJB Architects. Under no circumstances shall transfer of this document be deemed a sale. SJB Architects makes no warranties of fitness for any purpose.

The Builder/Contractor shall verify job dimensions prior to any work commencing. Use figured dimensions only. Do not scale drawing.

FOR APPROVAL

Nominated Architects Adam Haddow 7188 John Pradel 7004

Rev.	Date	Revision	By	Chk.
00	15.05.17	Issue for DA	ML	AH
01	04.04.18	Section 4.55 - Block 2	ML	AH
02	12.12.18	Section 4.55 - Block 2	ML	AH
03	19.09.19	Section 4.55 - Block 2	ML	AH
04	02.02.22	Section 4.55 - Block 2	ASB	EW

Rev.	Date	Revision	By	Chk.
05	19.04.23	Section 4.55 - Block 3 and 4	ASB	RY
06	23.02.24	Section 4.55 - Block 3 and 4	ASB	RY

Rev.	Date	Revision	By	Chk.

Key
Residential
Commercial
Hotel
Refer to Building Conservation and Retention Plan
Retail
Parking & Servicing
Surrounding Buildings
Subject Site Boundary

Project  
Newcastle East End  
Staged DA  
Concept Proposal  
Drawing Name  
Section C & D

Date	Scale	Sheet Size
23.02.2024	1:500	@ A1
Reg No.	Drawn	Chk.
-	ASB	RY
Job No.	Drawing No.	Revision
5614	DA-0601	/ 06

Notes  
Core size and Locations are indicative only

SJB Architects  
Level 2  
490 Crown Street  
Sunny Hills NSW  
2010 Australia  
T 61 2 9380 9911  
F 61 2 9380 9922  
www.sjb.com.au





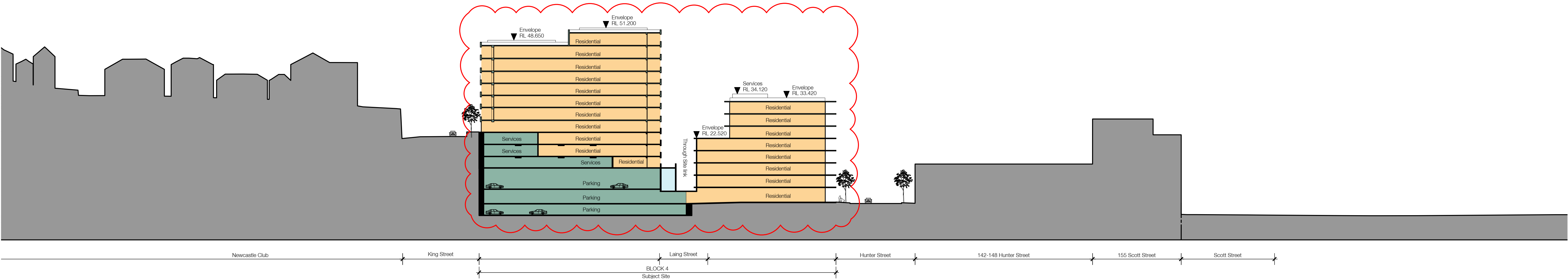

2 SECTION  
A-0201 SECTION J 1:500  
Newcastle LEP 2012 Building Height Control  
Staged DA Building Envelope

In accepting and utilising this document the recipient agrees that SJB Architecture (NSW) Pty. Ltd. ACN 081 094 724 T/A SJB Architects, retain all common law, statutory law and other rights including copyright and intellectual property rights. The recipient agrees not to use this document for any purpose other than its intended use; to waive all claims against SJB Architects resulting from unauthorised changes; or to reuse the document on other projects without the prior written consent of SJB Architects. Under no circumstances shall transfer of this document be deemed a sale. SJB Architects makes no warranties of fitness for any purpose.

The Builder/Contractor shall verify job dimensions prior to any work commencing. Use figured dimensions only. Do not scale drawing.

FOR APPROVAL

Nominated Architects Adam Haddow 7188 John Pradel 7004

Rev.	Date	Revision	By	Chk.
00	15.05.17	Issue for DA	ML	AH
01	04.04.18	Section 4.55 - Block 2	ML	AH
02	12.12.18	Section 4.55 - Block 2	ML	AH
03	19.09.19	Section 4.55 - Block 2	ML	AH
04	19.04.23	Section 4.55 - Block 3 and 4	ASB	AH

Rev.	Date	Revision	By	Chk.
05	23.02.24	Section 4.55 - Block 3 and 4	ASB	RY

Rev.	Date	Revision	By	Chk.

Key
<div></div> Residential
<div></div> Commercial
<div></div> Hotel
<div></div> Refer to Building Conservation and Retention Plan
<div></div> Retail
<div></div> Parking & Servicing
<div></div> Surrounding Buildings
<div></div> Subject Site Boundary

Project  
Newcastle East End  
Staged DA  
Concept Proposal  
Drawing Name  
Section J

Date	Scale	Sheet Size
23.02.2024	1:500	@ A1
Reg No.	Drawn	Chk.
-	ASB	RY
Job No.	Drawing No.	Revision
5614	DA-0604	/ 05

Notes  
Core size and Locations are indicative only

SJB Architects  
Level 2  
490 Crown Street  
Sunny Hills NSW  
2010 Australia  
T 61 2 9380 9911  
F 61 2 9380 9922  
www.sjb.com.au





In accepting and utilising this document the recipient agrees that SJB Architecture (NSW) Pty. Ltd. ACN 081 094 724 T/A SJB Architects, retain all common law, statutory law and other rights including copyright and intellectual property rights. The recipient agrees not to use this document for any purpose other than its intended use; to waive all claims against SJB Architects resulting from unauthorised changes; or to reuse the document on other projects without the prior written consent of SJB Architects. Under no circumstances shall transfer of this document be deemed a sale. SJB Architects makes no warranties of fitness for any purpose.

The Builder/Contractor shall verify job dimensions prior to any work commencing. Use figured dimensions only. Do not scale drawing.

FOR APPROVAL

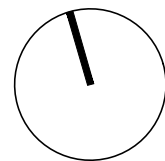

Nominated Architects Adam Haddow 7188 John Pradel 7004

Rev.	Date	Revision	By	Chk.
00	15.05.17	Issue for DA	ML	AH
01	04.04.18	Section 4.55 - Block 2	ML	AH
02	12.12.18	Section 4.55 - Block 2	ML	AH
03	19.09.19	Section 4.55 - Block 2	ML	AH
04	02.02.22	Section 4.55 - Block 2	ASB	EW

Rev.	Date	Revision	By	Chk.
05	23.02.24	Section 4.55 - Blocks 3 & 4	ASB	RY

Rev.	Date	Revision	By	Chk.

Key
 SLOPED HEIGHT PLANE BASED ON NATURAL GROUND LEVEL
 LEVEL HEIGHT PLANE

Project  
Newcastle East End  
Staged DA  
Concept Proposal

Envelope Plan

Date	Scale	Sheet Size
23.02.2024	1:500	@ A1
Reg No.	Drawn	Chk.
-	ASB	RY
Job No.	Drawing No.	Revision
5614	DA-2901	/ 05

SJB Architects  
Level 2  
490 Crown Street  
Sunny Hills NSW  
2010 Australia  
T 61 2 9380 9911  
F 61 2 9380 9922  
www.sjb.com.au





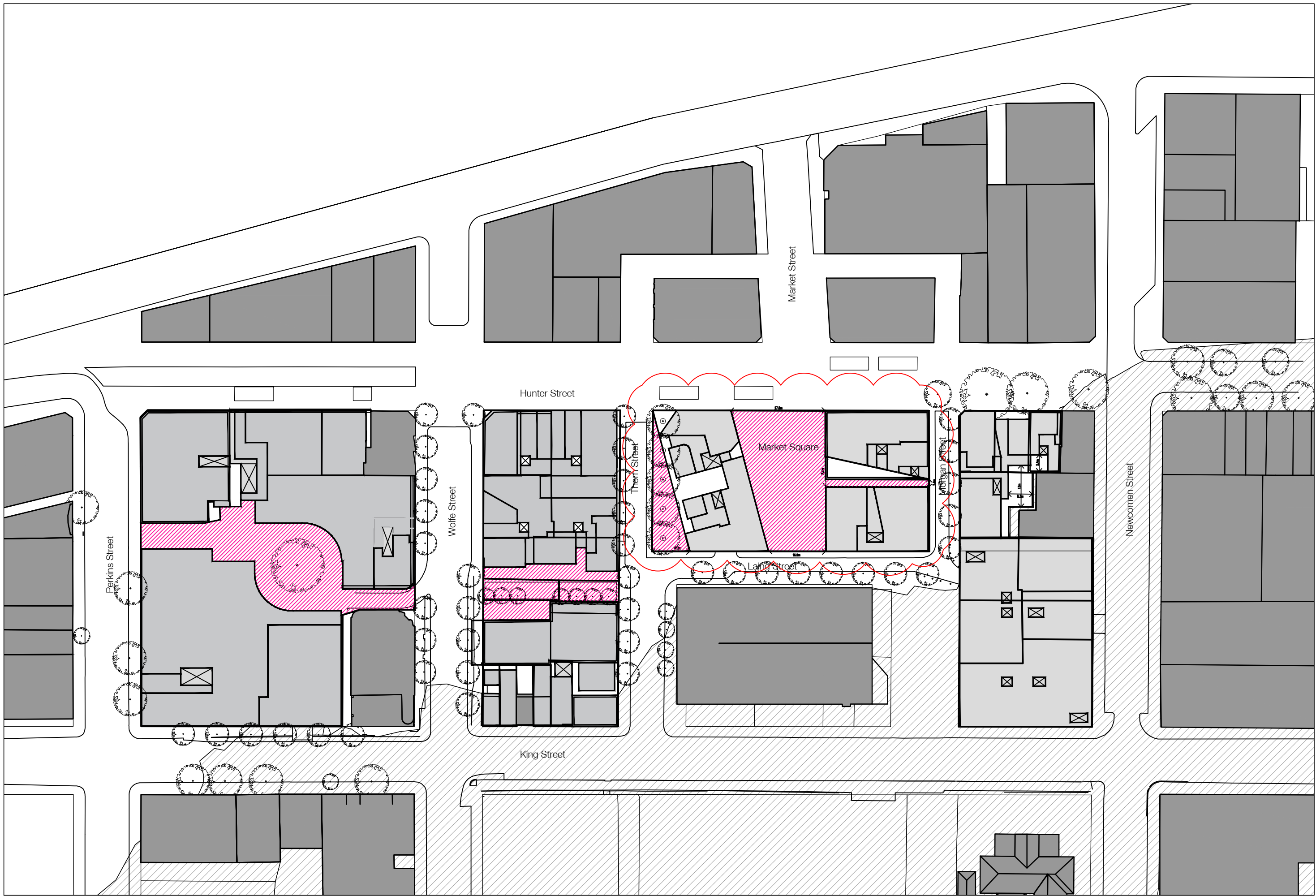

1 PUBLIC ACCESS PLAN  
Lower Levels  
1:1000

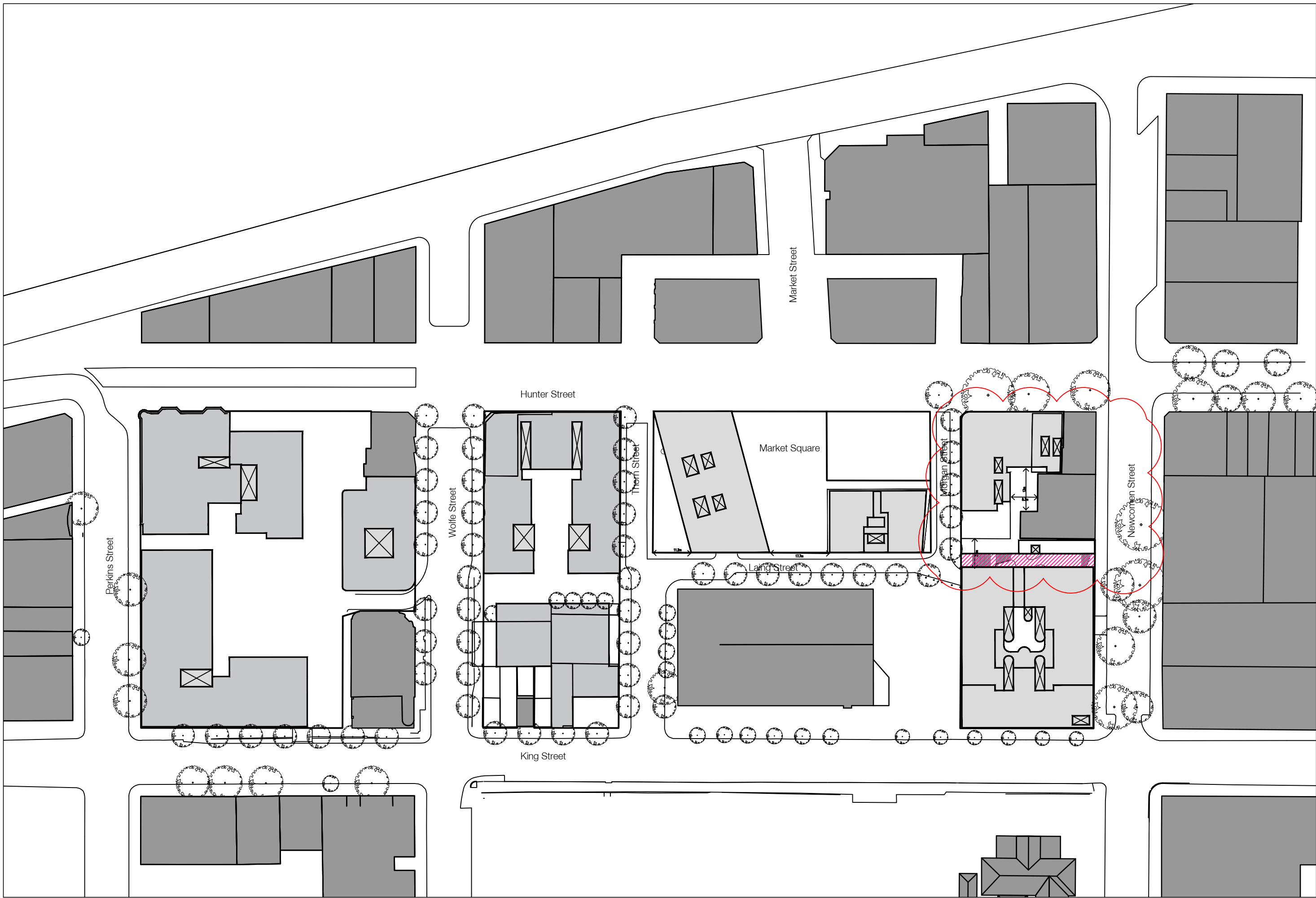

2 PUBLIC ACCESS PLAN  
Upper Levels  
1:1000

In accepting and utilising this document the recipient agrees that SJB Architecture (NSW) Pty. Ltd. ACN 081 094 724 T/A SJB Architects, retain all common law, statutory law and other rights including copyright and intellectual property rights. The recipient agrees not to use this document for any purpose other than its intended use; to waive all claims against SJB Architects resulting from unauthorised changes; or to reuse the document on other projects without the prior written consent of SJB Architects. Under no circumstances shall transfer of this document be deemed a sale. SJB Architects makes no warranties of fitness for any purpose.

The Builder/Contractor shall verify job dimensions prior to any work commencing. Use figured dimensions only. Do not scale drawing.

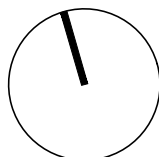

Nominated Architects  
Adam Haddow 7188 John Pradel 7004

Rev.	Date	Revision	By	Chk.
00	15.05.17	Issue for DA	ML	AH
01	04.04.18	Section 4.55 - Block 2	ML	AH
02	12.12.18	Section 4.55 - Block 2	ML	AH
03	19.09.19	Section 4.55 - Block 2	ML	AH

Rev.	Date	Revision	By	Chk.
04	23.02.24	Section 4.55 - Blocks 3 & 4	ASB	RY

Rev.	Date	Revision	By	Chk.

Key	
	PRIVATELY OWNED / PUBLICLY ACCESSIBLE
	DEDICATED TO COUNCIL - STRATUM
	DEDICATED TO COUNCIL - TORRENS TITLE LOT

Project  
Newcastle East End  
Staged DA  
Concept Proposal  
Drawing Name  
Privately Owned Public Access

Date	Scale	Sheet Size
23.02.2024	1:500	@ A1
Reg No.	Drawn	Chk.
-	ASB	RY
Job No.	Drawing No.	Revision
5614	DA-2902	/ 04

Notes  
Core size and Locations are indicative only

SJB Architects  
Level 2  
490 Crown Street  
Sunny Hills NSW  
2010 Australia  
T 61 2 9380 9911  
F 61 2 9380 9922  
www.sjb.com.au





In accepting and utilising this document the recipient agrees that SJB Architecture (NSW) Pty. Ltd. ACN 081 094 724 T/A SJB Architects, retain all common law, statutory law and other rights including copyright and intellectual property rights. The recipient agrees not to use this document for any purpose other than its intended use; to waive all claims against SJB Architects resulting from unauthorised changes; or to reuse the document on other projects without the prior written consent of SJB Architects. Under no circumstances shall transfer of this document be deemed a sale. SJB Architects makes no warranties of fitness for any purpose.

The Builder/Contractor shall verify job dimensions prior to any work commencing. Use figured dimensions only. Do not scale drawing.

FOR APPROVAL

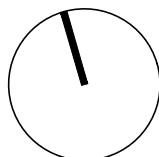

Nominated Architects Adam Haddow 7188 John Pradel 7004

Rev.	Date	Revision	By	Chk.
00	15.05.17	Issue for DA	ML	AH
01	04.04.18	Section 4.55 - Block 2	ML	AH
02	12.12.18	Section 4.55 - Block 2	ML	AH
03	19.09.19	Section 4.55 - Block 2	ML	AH
04	02.02.22	Section 4.55 - Block 2	ASB	EW

Rev.	Date	Revision	By	Chk.
05	23.02.24	Section 4.55 - Blocks 3 & 4	ASB	RY
06	01.10.24	FSR	ASB	WG

Rev.	Date	Revision	By	Chk.

Key	
<div></div>	Residential
<div></div>	Commercial
<div></div>	Hotel
<div></div>	Refer to Building Conservation and Retention Plan
<div></div>	Retail
<div></div>	Parking & Servicing
<div></div>	Surrounding Buildings
<div></div>	Subject Site Boundary

Project  
Newcastle East End  
Staged DA  
Concept Proposal  
Drawing Name  
FSR Plan

Date	Scale	Sheet Size
01.10.2024	1:500	@ A1
Reg No.	Drawn	Chk.
-	ASB	WG
Job No.	Drawing No.	Revision
5614	DA-2904	/ 06

Notes  
Core size and Locations are indicative only

Level 2  
490 Crown Street  
Sunny Hills NSW  
2010 Australia  
T 61 2 9380 9911  
F 61 2 9380 9922  
www.sjb.com.au

